Transmuraal Incident Melden (TIM)
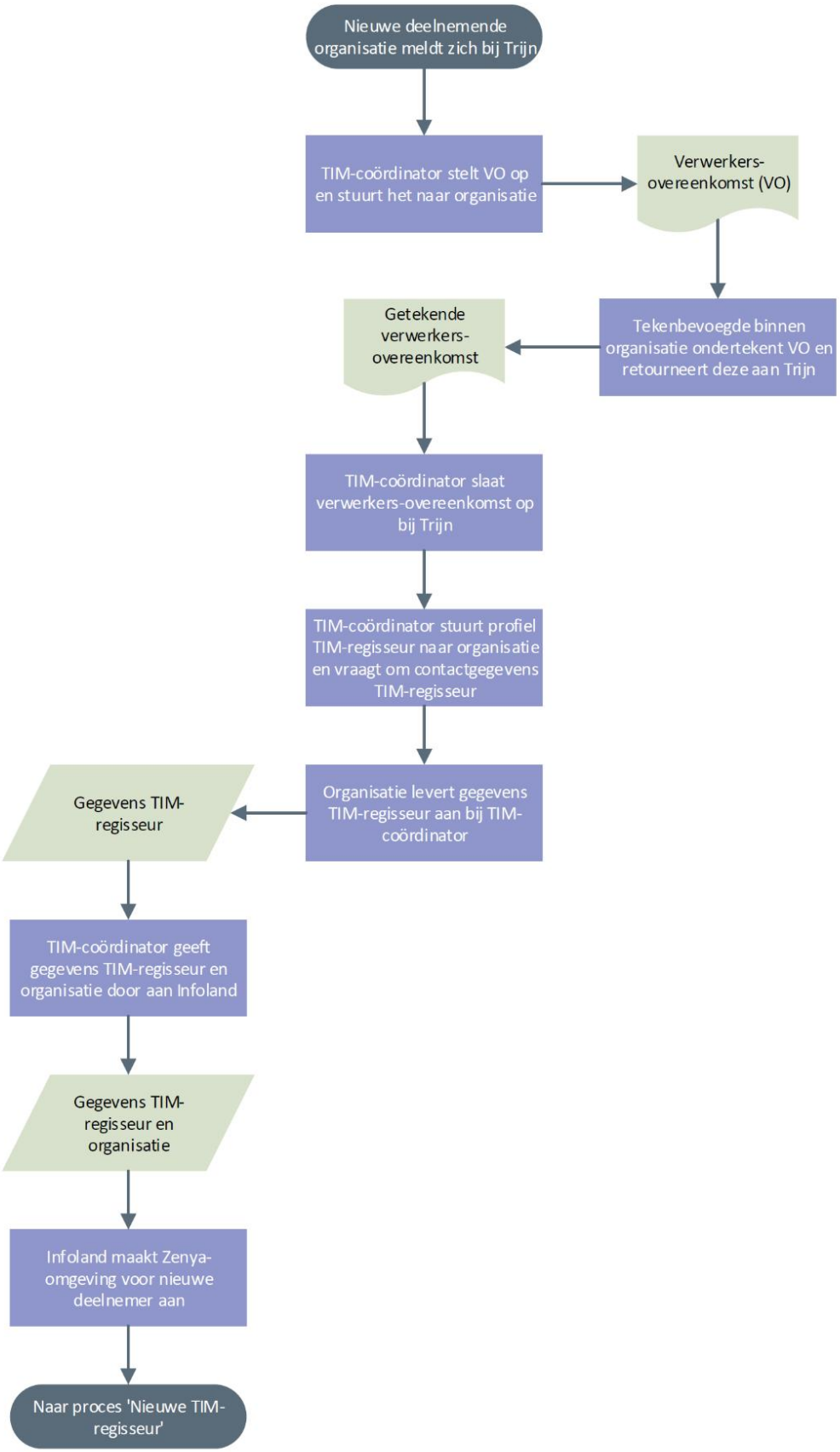
Werkwijze bij nieuwe organisatie